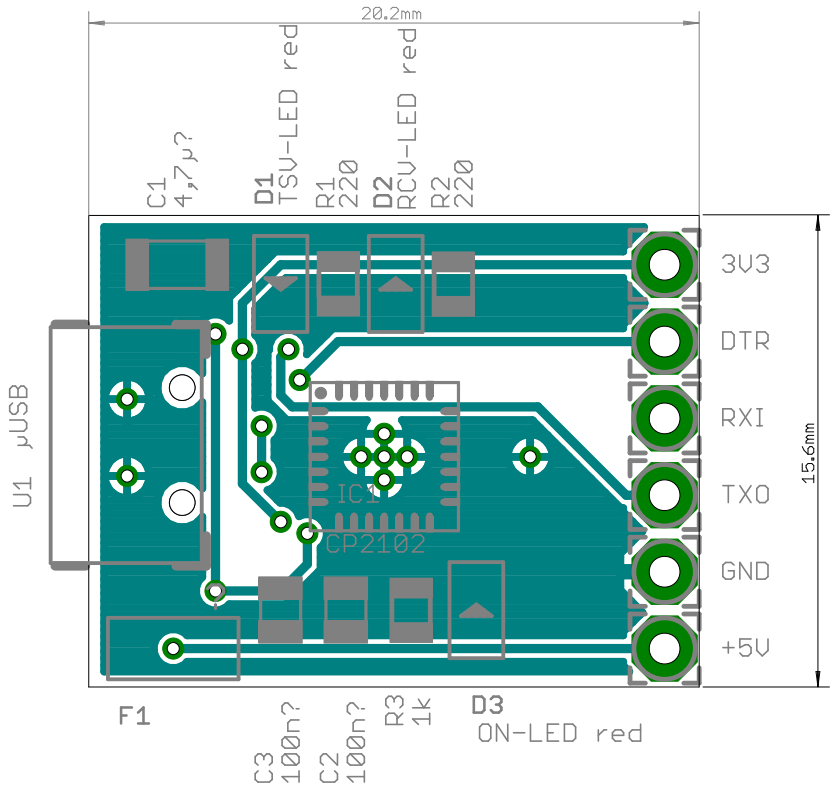
20.2mm
C1
4,7µ?
D1
TSV-LED red
R1
220
D2
RCV-LED red
R2
220
3V3
DTR
RXI
TXO
GND
+5V
15.6mm
U1 µUSB
IC1
CP2102
F1
C3
100n?
C2
100n?
R3
1k
D3
ON-LED red